

YOUR VEHICLE DATA

Scrapped	✓	Exported	✓	Imported	✓	Plate Change	!	Colour Change	✓
Mileage	✓	Taxi	✓	Recall	✓	Keepers	2	Keeper	09-Jan-25 28-Apr-22

**Taxed**

Tax due: 01-Jan-27

Vehicle Make	TOYOTA
Fuel Type	HYBRID ELECTRIC
Cylinder Capacity	1798
Vehicle Colour	SILVER
Euro Stats	EURO 6 AP
Co2 Emissions	111
Real Driving Emissions (RDE)	***
Wheelplan	2 AXLE RIGID BODY
Ulez Compliance	Check TFL

**MOT Status**



Expires 06-Jan-27

Year Of Manufacture	2022
Date Of First Registration	Apr-22
Date Of Last V5C (logbook) Issued	10-Jan-25
Export Marker	***
Vehicle Type Approval	M1
Revenue Weight	***
Vehicle Status	Taxed
MOT Status	Valid

Mot & Mileage Summary



Total Test	2	✓ Pass Rate	100%
✓ Test Passed	2	! Pass Rate With Advisory	50%
! Passed With Advisory	1	✓ Pass Rate Without Advisory	50%
! Total Items Advised	1	✓ Mileage Issues	No
! Advisory Average/Per MOT	0.50	Last MOT Mileage	31242 MI
✗ Test Failed	0	Est Current Mileage	32665 MI
✗ Total Items Failed	0	Average Mileage	7810 Miles/Year
✓ Taxi/Rent a Car Use	Might not	icon Mileage Status	Average

MOT Test List

Date	Result	Mileage	Difference	Days	Reason
07-Jan-26	✓ PASS	31242 MI	3359	302	Failures(0) Advisories(0)
11-Mar-25	✓ PASS	27883 MI	0	0	Failures(0) Advisories(1)
09-Jan-25	! KEEPER 2				
15-Oct-24	! PLATE	 X31ALX →  YL22MGV			
28-Apr-22	! KEEPER 1				

Mileage History

S No.	Date	Mileage	Difference	Days
2	07-Jan-26	31242 MI	3359 MI	302

1	11-Mar-25	27883 MI	0
Keeper	09-Jan-25		
Plate 1	15-Oct-24	 X31ALX →  YL22MGV	
Keeper	28-Apr-22		



Km / Mileage



Mileage Reverse



Taxi MOT gaps

Vehicle Information

Vehicle Registration Mark	YL22MGV	Make & Model	TOYOTA C-HR DESIGN HEV CVT
Make	TOYOTA	Model	C-HR DESIGN HEV CVT
Engine Capacity	1798	Year of Manufacture	2022
Fuel	***	Date First Registered	28-Apr-22
Premium Vehicle Year 2 to 6 - Twelve Month	***	Date of 1st Registration in UK	28-Apr-22
Colour	SILVER	Year-Month 1st Registered	2022-04
CO2 Emissions	111	Transmission	AUTO VARIABLE 1 GEAR
Gear Count	1	Transmission Type	Automatic
Engine Number	2ZRW868503	Transmission Code	A
Gross Weight	1860	Door Plan Code	***
Maximum Permissible Mass	***	MVRIS Model Code	***
Seating Capacity	5	MVRIS Make Code	***
Wheel Plan	2 AXLE RIGID BODY	Used Before First Registration	No
Vehicle Class	Car	Vin Confirmation Flag	***
Date Of Last Update	31-Jan-25 18:15:20		

General Information

Make	Toyota	Euro Status	6d
Aspiration	Naturally Aspirated	Fuel System	
Number Of Cylinders	4	Fuel Delivery	
Valves Per Cylinder	4	Fuel Catalyst	C
Cylinder Arrangement	I	Stroke	88
Valve Gear	DOHC	Location	FRONT
Description	***	Bore	80
Power Delivery	Electric Hybrid	Type Approval Category	M1
Driving Axle	FWD	Primary Fuel Flag	***
Series Description	AX10/AX50	Driver Position	R
Data Version Number	***	Is Limited Edition	No
EV Battery Capacity	***	EV Battery Charge Port	***
EV Battery Charge Time	***	EV Battery Type	***

Previous Keepers

Total Keepers	2	Keeper Data Count	1
Keeper 2 (Current Keeper)			09-Jan-25
Keeper 1 (First Keeper)			28-Apr-22

V5C Certificate issue details

V5C Certificate Count	2	Certificate Dates	10-Jan-25 28-Apr-22
-----------------------	---	-------------------	------------------------

Vehicle Tax & CO2 Emissions

Standard Six Month	110	Per Month	18.33
Standard Twelve Month	200	Per Month	16.67
First Year Six Month	---	Per Month	---
First Year Twelve Month	455	Per Month	37.92
Premium Vehicle Year 2 to 6 - Six Month	---	Per Month	---
Premium Vehicle Year 2 to 6 - Twelve Month	---	Per Month	---
VED CO? Emissions	111	VED Band	N/A
VED CO? Band	N/A		

Performance Information

Torque FtLb	120.3	Power Rpm	5200
Torque Rpm	3600	Power Bhp	120.7
Torque Nm	163	Power Kw	90
Co?	86	NoiseLevel	***
Max Speed Mph	106	Particles	***
Max Speed Kph	170	Data Version Number	***
Acceleration Zero To 60Mph	***	Acceleration Mph	***
Acceleration Zero To 100Kph	11	Acceleration Kph	11

Consumption

Combined Mpg	57.7	Combined Lkm	4.9
ExtraUrban Mpg	67.3	ExtraUrban Lkm	4.2
UrbanCold Mpg	88.3	UrbanCold Lkm	3.2

! Plate Change History

Plate Change Count 1

1 15-Oct-24

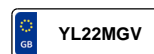
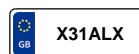

✓ Import/Export

Exported	No	Export Date	***
Imported	No		

✓ Scrap Destructions

Scrapped	No	Date of Scrapped	***
Certificate of Destruction Issued	No	Vehicle ID Check Count	0

✓ Colour Changes

Current Colour	SILVER	Number Of Previous Colours	0
Last Colour	***	Date Of Last Colour Change	***
Original Colour	SILVER		

✓ Previous VRM

Previous Northern Ireland

*** Previous UK VRM

X31ALX

Dimensions

Gross Vehicle Weight	1860	Height	1555
Gross Combined Weight	1860	Width	1795
Kerb Weight	1490	Car Length	4390
Unladen Weight	1490	Wheel Base	2640
Fuel Tank Capacity	43	Pay Load Weight	***
Number Of Doors	5	Gross Train Weight	2585
Number Of Seats	5	Payload Volume	***
Rigid Artic	RIGID	Load Length	***
Number Of Axles	2	Data Version Number	***
Body Shape	NA		

Safety

Adult	95	Child	77
Pedestrian	76		



Classification Details

SMMT Make	Toyota	DVLA Make	TOYOTA
SMMT Range	C-HR	DVLA Model	C-HR DESIGN HEV CVT
SMMT Trim	C-HR Design HEV CVT	Is Electric Vehicle	
SMMT Mvris MakeCode	***	Is GB General Format	***
SMMT Mvris ModelCode	***	Is NI General Format	***

Smmmt Details

Marque	Toyota	Range	C-HR
Model Variant	C-HR Design HEV CVT	Fuel Type	Petrol/Electric
Nominal Engine Capacity	1.8	Transmission	CVT
Engine Capacity	1798	Number Of Doors	5
Body Style	SUV	Number Of Gears	1
DriveType	4x2	SysSetup Date	01-Jan-70
Country Of Origin	Turkey	Visibility Date	01-Jan-70
Series	AX10/AX50	TerminateDate	01-Jan-70
Marque Code	***	Cab Type	NA
Market Sector Code	AA	Data Version Number	***
Model Code	***		

MOT Test List

Date	Result	Mileage	Test Number
07-Jan-26	 PASS	31242 MI	319850020376
11-Mar-25	 PASS	27883 MI	338305618771

Advisories

ADVISORY Rear Brake disc worn, pitted or scored, but not seriously weakened (1.1.14 (a) (ii))

Disclaimer

CarBaBa provides free vehicle data but does not guarantee its precision. Although we strive to maintain up-to-date and accurate information, we are not responsible for any discrepancies, errors, or omissions. Users should independently verify details before making transactions and assume complete responsibility and liability for how they utilize the data.

Our platform is intended for general public use and not for commercial purposes. Traders should seek paid data services from providers like Experian or HPI.

We reserve the right to modify or discontinue vehicle data at any time. Users cannot demand continued access to this free service.

Additionally, our data cannot be used as legal evidence in any court or official capacity.

For any inaccuracies or suggestions, please contact us via our website. While we appreciate feedback, response times may vary due to high email volumes.

Our calculation of average mileage per year may be inaccurate if the MOT records include a combination of miles and kilometres.

If a vehicle has three consecutive 6-month MOTs, we classify it as being used for taxi or commercial purposes. However, in rare cases, this classification may be incorrect.